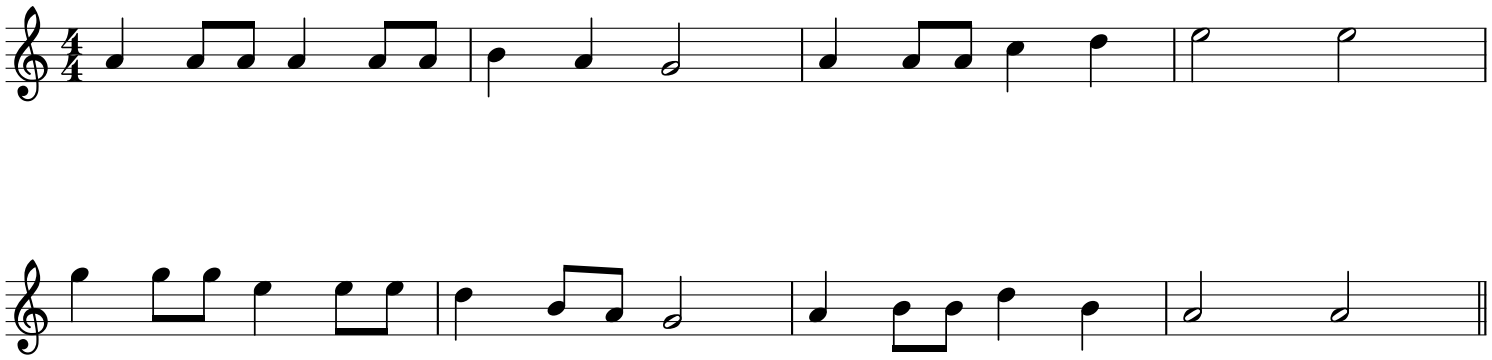Shady Grove